

# SING, SING, SING

(Part I)

Words and Music by  
LOUIS PRIMA  
Arranged by JEFF HEST

4th Trombone

(♩=112-120)

7

9

19

27

35

43

51

55

5

4th Trombone

63 4

f 71 (Drums) 8

79 f Even eighths

1. 2. legato tonguing legato tonguing

88

96 (Drums) 8 legato tonguing.

104 Play 2nd time only Play both times f

1. 2.

113 (Drums) 8 121 8

129 mf

4th Trombone

137

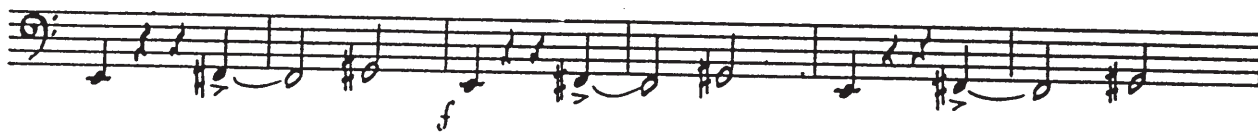

145

153

(Drums)

8

161

8

169

8

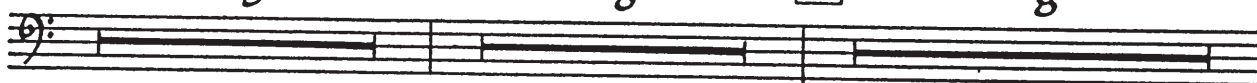

177

8

185

6

(Cowbell)

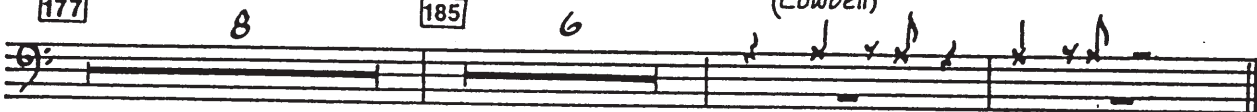

193

201

