

ONE BY ONE

TRUMPET 4

By WAYNE SHORTER
Arranged by MARK TAYLOR

(MEDIUM SWING SHUFFLE) (♩ = $\overset{\frown}{\underset{\frown}{\text{♩}}}$)

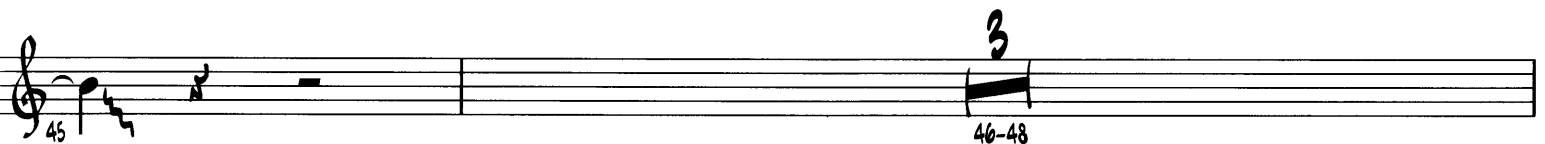
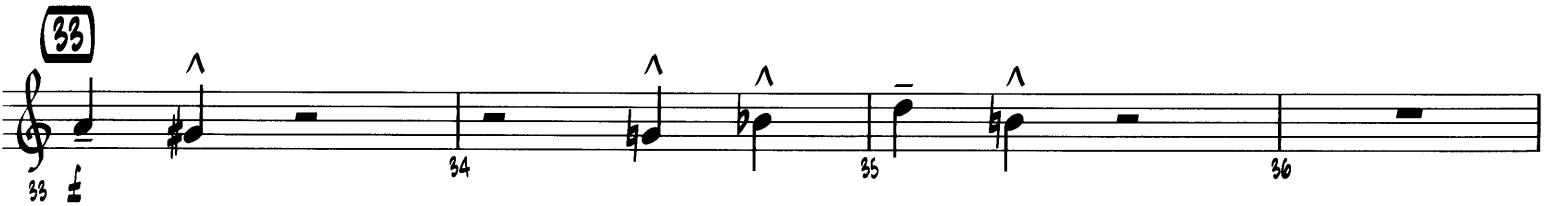
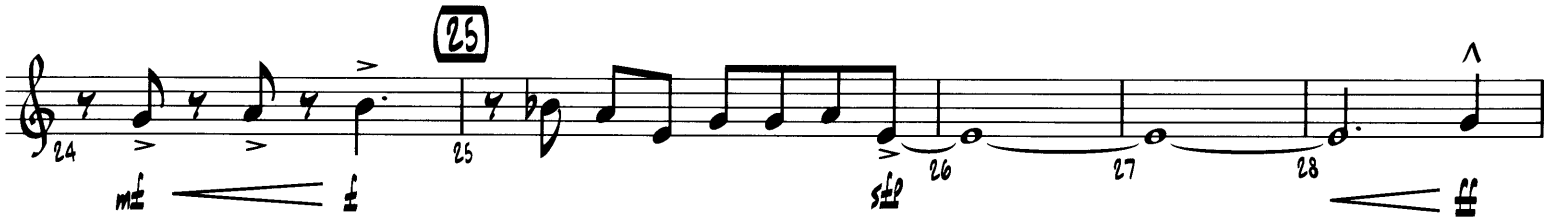
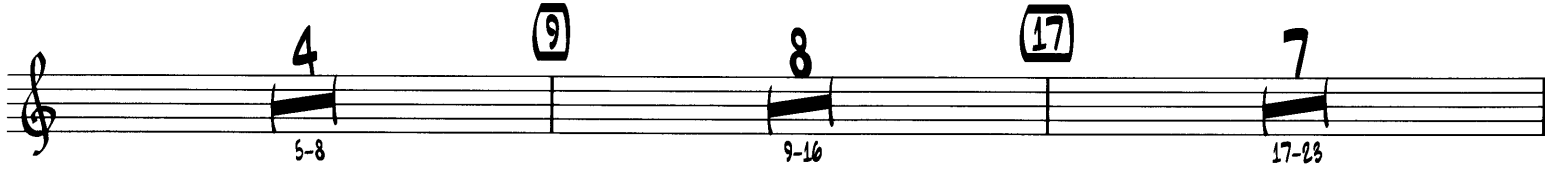

Copyright © 1963 MIYAKO MUSIC
Copyright Renewed

This arrangement Copyright © 2009 MIYAKO MUSIC
All Rights Controlled and Administered by IRVING MUSIC, INC.
All Rights Reserved Used by Permission

TRUMPET 4

(49) 49 *f* 50 51 52 *sfz* 53-56 **4**

(57) 57 *f* 58 *sfz* 59 60 *ff* 61-64 **4**

(65) 65 *mf* 66 67 68 *f*

(73) 69-70 **2** 71 *f* 72 *sfz* 73 *ff*

(81) 74-79 **6** 80 81 82 83 *f*

(89) 83 *sfz* 84 85-88 **4** 89 *f* *sfz*

90 91 92 *ff* 93-95 **3** 96 *f*

(97) 97 98 99 100 *sfz* *f*

3 101-103 104 *mf* *f*

TRUMPET 4

105

113

121

129

HARMON MUTE
