

22

22

28

28

30

30

36

36

38

38

42

42

46

46

50

50

TURN PAGE (TIME)

54

BACKGROUNDS END TIME ONLY IN STAND

58

62

70

72

MOVE OUT OF STAND

78

OPEN

80

PLAY 1ST TIME

156

150

148

142

4

138

133

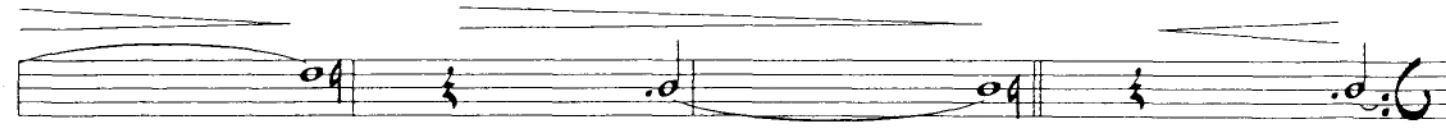

130

2

125

158

160

166

171

FOUR TIMES

173

177

181

185

187

TURN PAGE (TIME)

191

2

4

195

CONTINUE AD-LIB, IN TIME BUT OUT OF PHASE WITH OTHER SINGERS

p WHAT WAS THAT YOU _____ TRIED _____ TO _____ SAY? _____

199

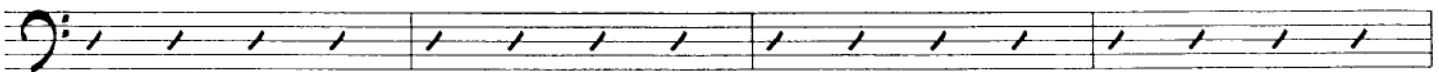

204

ON CUE

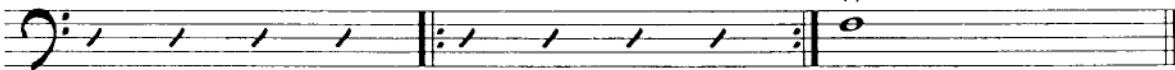

SAY