

SIERRA MUSIC PRESENTS
THE MUSIC OF RADIOHEAD

EVERYTHING IN ITS RIGHT PLACE

COMMISSIONED BY PAUL LUCCRESI AND THE BUCHANAN HS JAZZ BAND A

TENOR SAXOPHONE 2

COMPOSED BY YORKE, SELWAY, O'BRIEN,
GREENWOOD & GREENWOOD (RADIOHEAD)
ARRANGED BY JAMES MILEY

$\text{♩} = 138$ MEDIUM STRAIGHT 85, YORKE-LIKE

FOUR TIMES

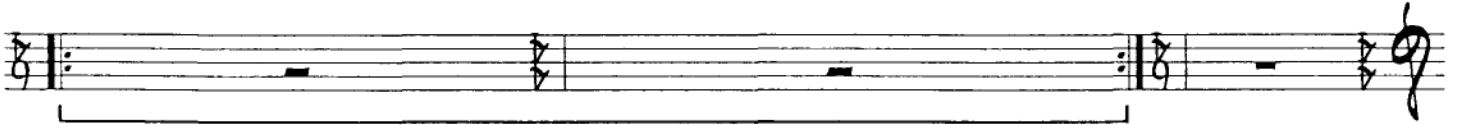

TURN PAGE

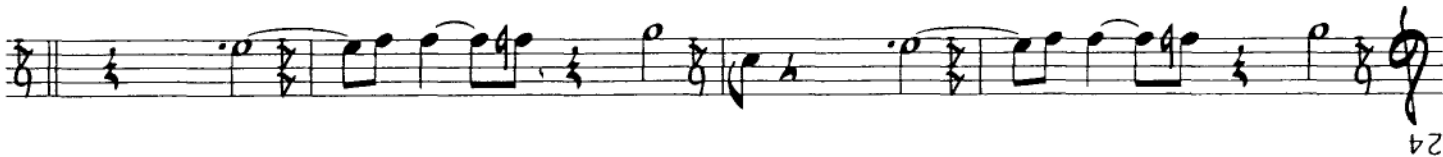

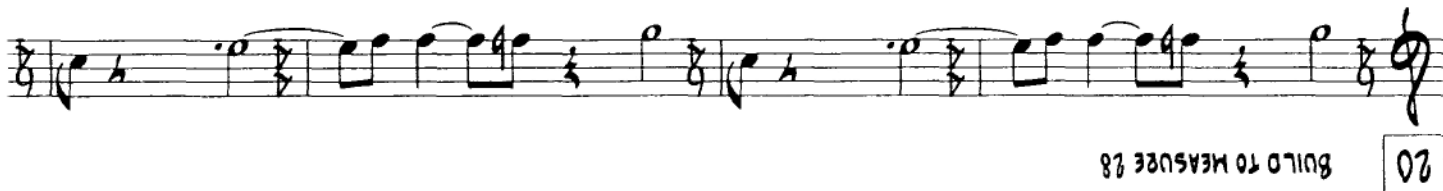

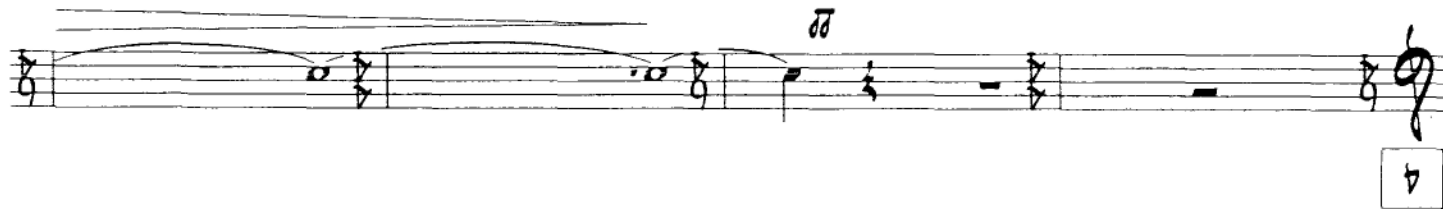

36

37

42

46

50

54

BACKGROUNDS 2ND TIME ONLY

58

TURN PAGE

TENOR SAXOPHONE 2 - EVERYTHING IN ITS RIGHT PLACE, PAGE 5

96

100

106

104

TURN PAGE

114

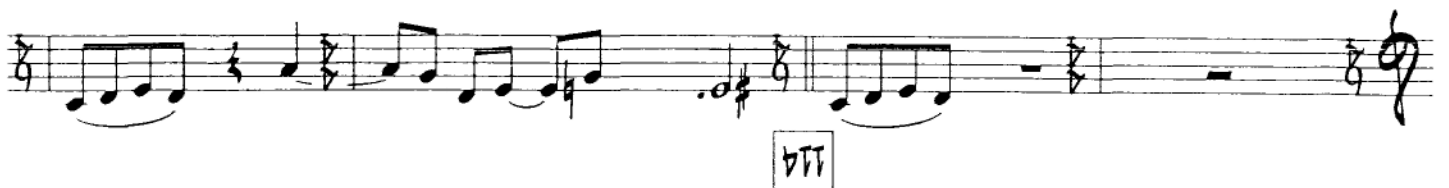

116

SUDDENLY LIGHTER
MELODY W/ TROMBONE & TRUMPET

120

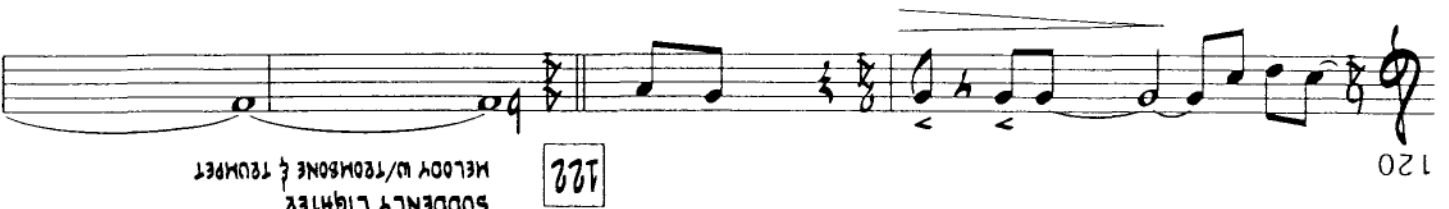

130

132

138

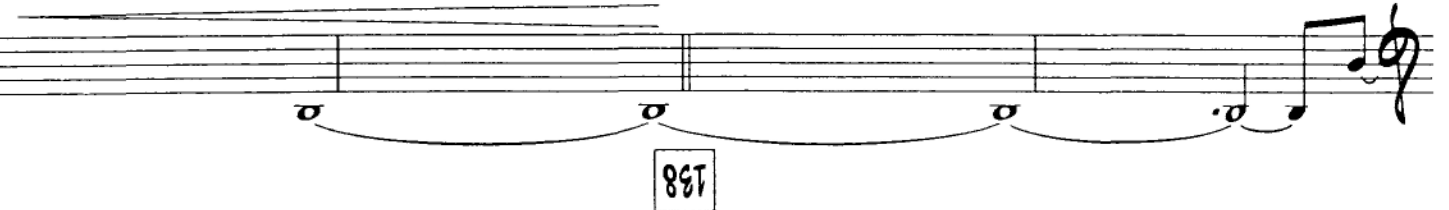

140

TENOR SAXOPHONE 2 - EVERYTHING IN ITS RIGHT PLACE, PAGE 7

144

148

4

152

156

158

162

166

171

FOUR TIMES

173

TURN PAGE

179

181

CONTINUE AD-LIB, IN TIME BUT OUT OF PHASE WITH OTHER SINGERS

UP

WORE

YES-TER-DAY I

183

187

191

195

199

204

ON CUE

UP