

SIERRA MUSIC PRESENTS
THE MUSIC OF RADIOHEAD

EVERYTHING IN ITS RIGHT PLACE

COMMISSIONED BY PAUL LUCCESI AND THE BUCHANAN HS JAZZ BAND A

DRUM SET

COMPOSED BY YORKE, SELWAY, O'BRIEN,
GREENWOOD & GREENWOOD (RADIOHEAD)
ARRANGED BY JAMES MILEY

♩ = 138 MEDIUM STRAIGHT 8s, YORKE-LIKE

STICKS

FOUR TIMES

4

(TRB. ENTRANCE)

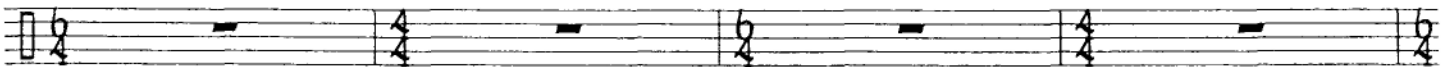

(7)

FILL

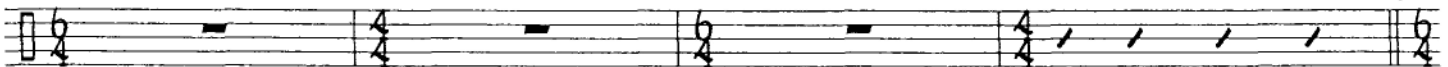

12

PLAY 3 TIMES

CROSS-STICK EVERY BEAT

FILL

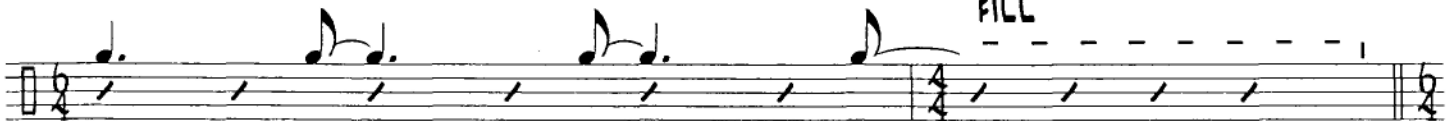

- Staff 22: KICK ON EVERY BEAT
- Staff 24: (CONTINUE AD LIB)
- Staff 26: FILL
- Staff 28: PLAY 2 TIMES
- Staff 30: PLAY 3 TIMES
- Staff 32: PLAY 4 TIMES
- Staff 34: PLAY 3 TIMES
- Staff 36: PLAY 3 TIMES
- Staff 38: PLAY 3 TIMES
- Staff 40: PLAY 3 TIMES
- Staff 42: PLAY 3 TIMES
- Staff 44: SPACY CYMBALS
- Staff 46: (TENOR SOLO) FEEL HALF-TIME AT FIRST, THEN BUILD INTO REPEAT
- Staff 48: BACKGROUND 2ND TIME ONLY
- Staff 50: 70
- Staff 52: 60
- Staff 54: 54
- Staff 56: 48
- Staff 58: 28
- Staff 60: 36
- Staff 62: 28
- Staff 64: 36
- Staff 66: 42
- Staff 68: 70

78

REPEAT BACK TO BAR 54
FILL

HEAVY GROOVE - SNARE ON THREE

88

96

BUILD INTO BAR 106

PLAY 2 TIMES

106

HEAVY GROOVE, KICK ON EVERY BEAT

114

TWO-FOUR BAR

122

SUDDENLY LIGHTER
CROSS-STICK EVERY BEAT, LOTS OF CYMBALS

130

138

148

FILL

PLAY 2 TIMES

156

PLAY 3 TIMES

162

PLAY 3 TIMES

f

mf

171 PLAY 4 TIMES

173 PLAY 4 TIMES

181 PLAY 3 TIMES

187

191

199

L.V. 204

ON CUE
