

ALTO SAX

TOUR DE FORCE

SONNY STITT'S SOLO FROM THE CD
"THE MODERN JAZZ SEXTET"

TRANSCRIBED BY
CHARLES MCNEAL

160 BPM

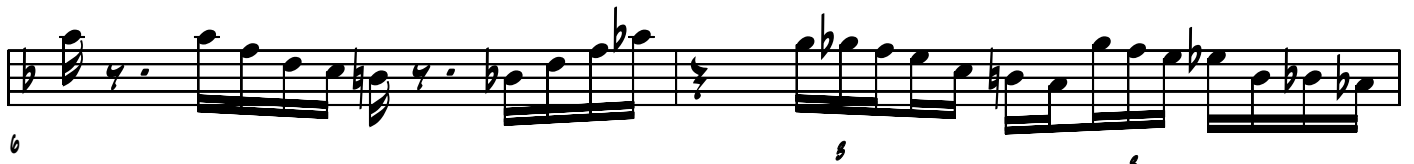

18

20

22

24

27

31

34

37

39 

42 

45 

47 

50 

58 

55 

57 

60

63

68

72

74

76

79

83

85 

87 

90 

94 

98 

CHORD CHANGES

B \flat M7(b \flat s) B \flat M AM D7 G \flat M C7 F D7(b \flat 9) B \flat M7(b \flat s) B \flat M

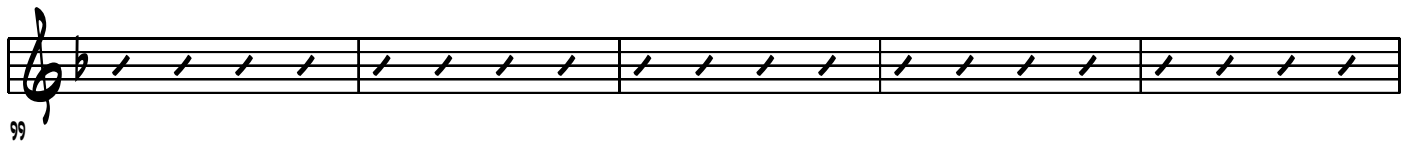
99 

AM D7 G \flat M C7 F B \flat M7(b \flat s) B \flat M AM D7 G \flat M C7

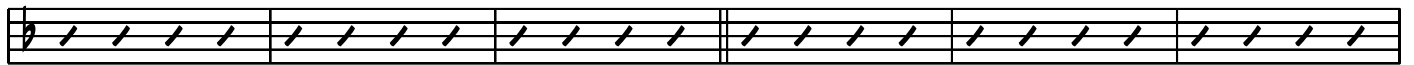
104 

F D7(b \flat 9) B \flat M7(b \flat s) B \flat M AM D7 G \flat M C7 F C \flat M F7

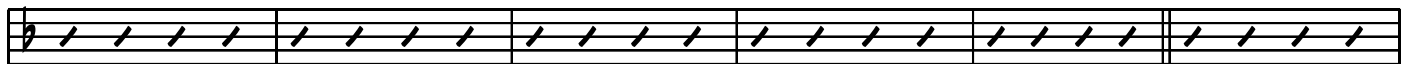
110 

Dm G7+9 Cm F7 B^b Dm G7 C C[#]7 Dm G7

C7 Bm7(b5) B^bm Am D7 Gm C7 F D7(b9) Bm7(b5) B^bm

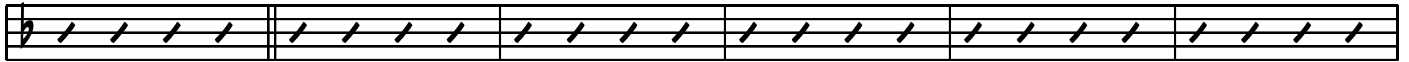

Am D7 Gm C7 F

