

TENOR SAX

PENT UP HOUSE

TRANSCRIBED BY
CHARLES McNEAL

200 BPM

SONNY ROLLIN'S SOLO FROM HIS
'PRESTIGE' RELEASE "SONNY ROLLINS PLUS 4"

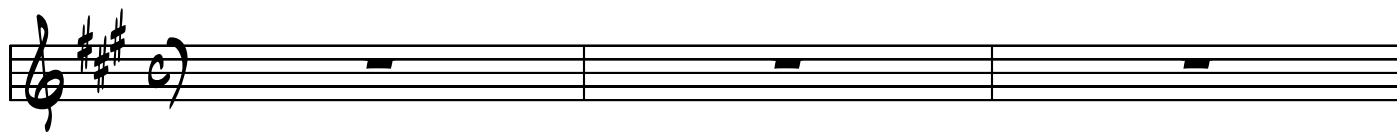

35

39

43

46

50

55

60

64

69 *s*

74

78

83

88 *s*

92 *s*

96

194 *s*

209

217

CHORD CHANGES

Bm E7 A Bm E7

220

A Em A7 Dm G7

226

Bm E7 A

232