

ALTO SAX

# ONE FINGER SNAP

KENNY GARRETT'S SOLO FROM HIS "ATLANTIC"  
RELEASE "AFRICAN EXCHANGE STUDENT"

TRANSCRIBED BY  
CHARLES McNEAL

300 BPM

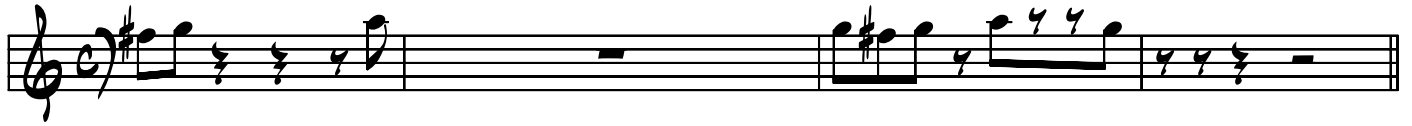

30

39

43

47

51

55

59

63

67

71

75

80

84

88

92

97

101

106

110

114

118

122

126

204

208

212

216

220

225

230

235

240

CHORD CHANGES

243

A7sus

Gm

249

Gm

Cm

255

E $\phi$

A7+9

D $\phi$

G7+9

C

261

B $\phi$

E7+9