Label the Relative Major Scale and Name of Mode

1. Look at the Key Signature

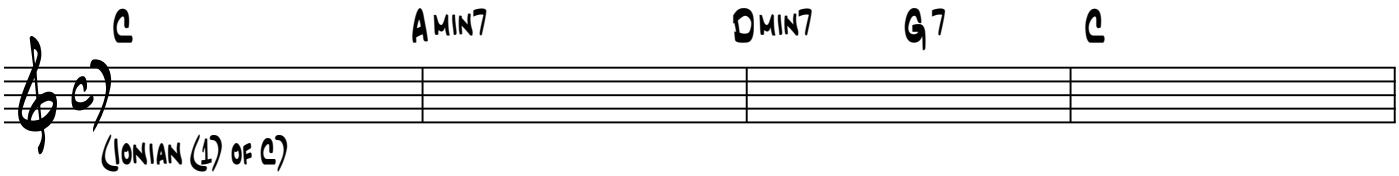

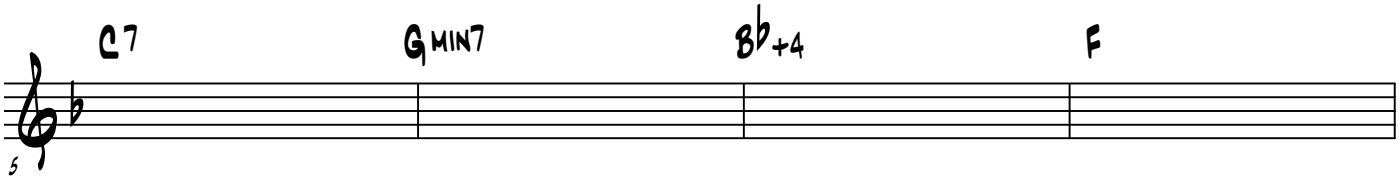

2. Excerpt from I've Found A New Baby

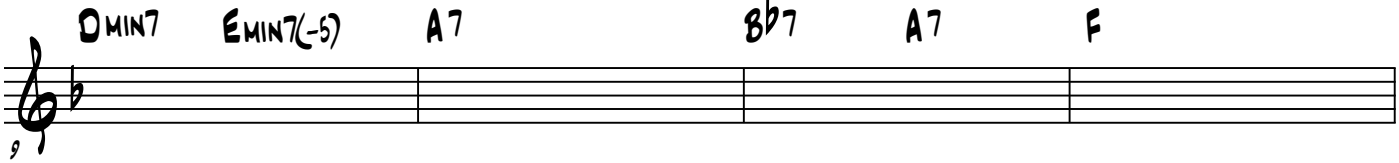

3. Does the Key Signature Really Matter All The Time? (ii-V-I)

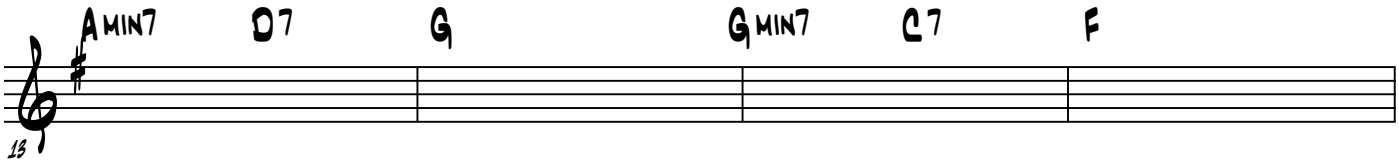

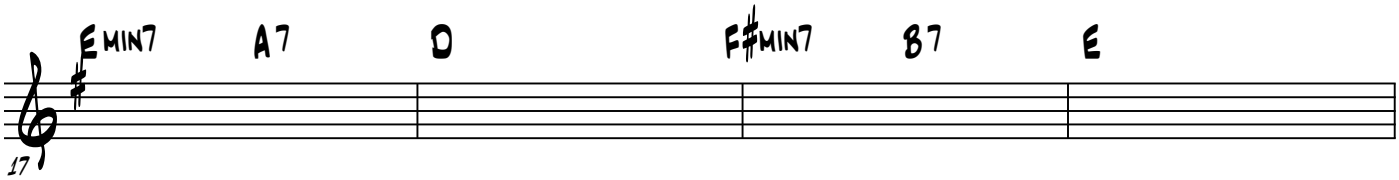

4. What Key Am I In!!!!? (When I'm 64)

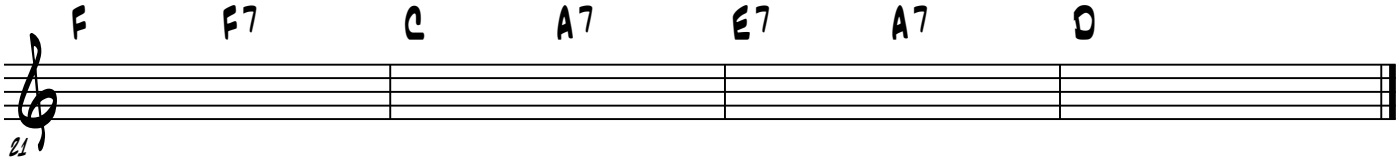

5. On the back write out the modes and matching chord symbols